

FILED
GREENVILLE CO. S. C.

MAR 4 8 57 AM '80

DONNIE S. TANKERSLEY
R.M.C.

FERN AVE.

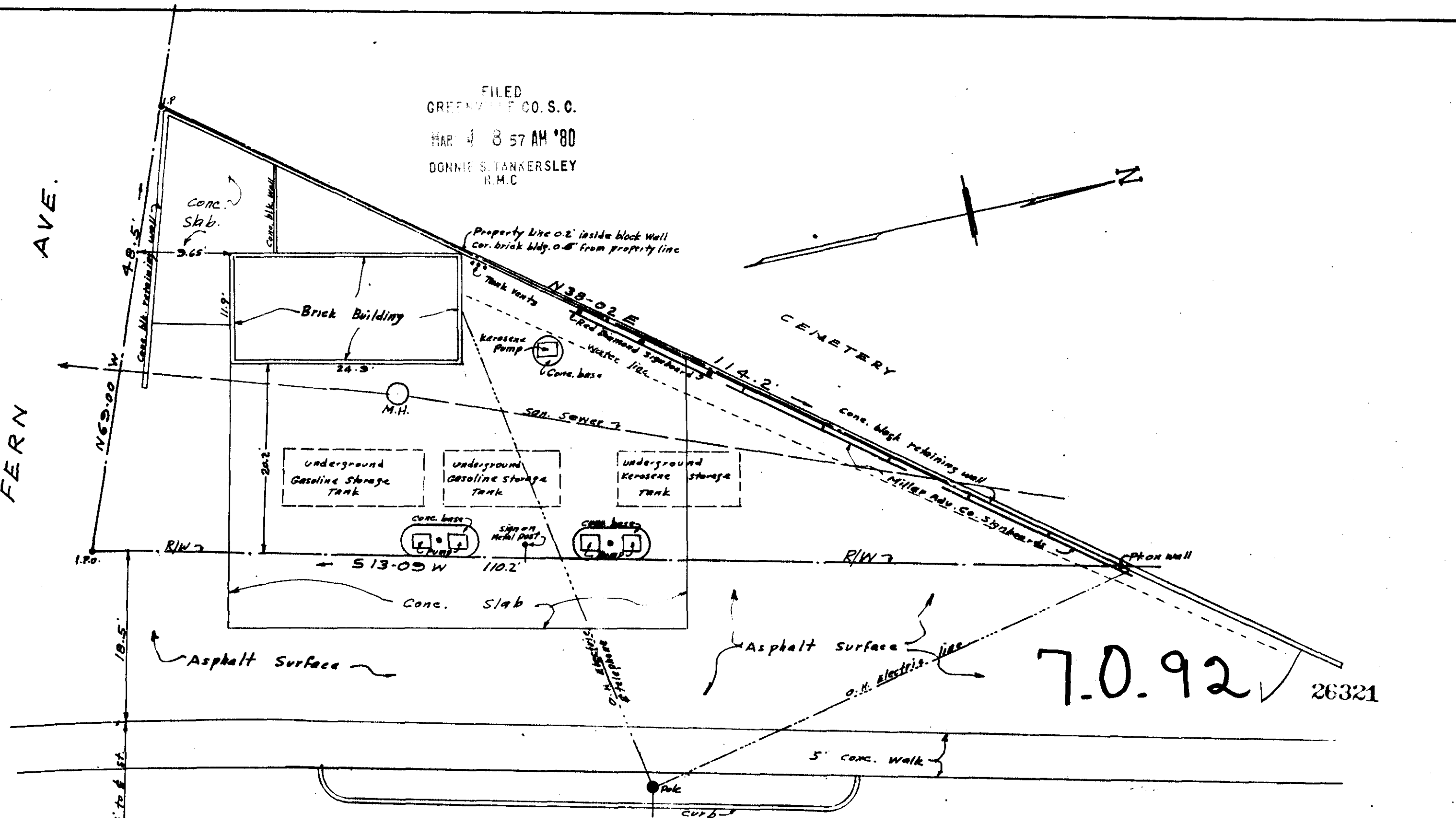

This is to certify that on the 19th. day of July, 1965 I surveyed lot 9 on plat of "Property of City of Greenville", and that the property lines, walls and buildings are as shown hereon; that the buildings located on said property do not encroach or project on adjacent streets or property; and that no adjacent buildings, walls or power lines encroach or project on said premises except as shown.

C.O. Riddle - Reg. 2 S. #1247

